

# Plat of Survey

of

## Lots 32 of Lackey Brothers' Subdivision of Williams Bay, Wisconsin,

located in the Southeast 1/4 of Section 1, Town 1 North, Range  
16 East, Village of Williams Bay, Walworth County, Wisconsin.

Surveyed for: **Elmer Thogerson**  
1316 Briar Court  
Des Plaines, Illinois. 60018

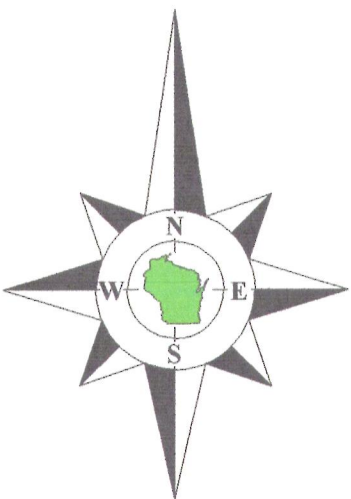

Bearings reference to previous  
surveys of record.

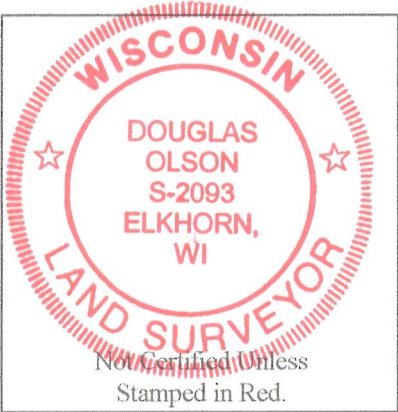

### Notes:

- 1) This survey plat is not  
certified unless signed  
and sealed in red ink.
- 2) This survey is subject to Wisconsin lien laws.  
This Plat of Survey is the notice of intent  
to file lien. Lien waiver required.

Copyright 2011 by Jensen & Olson Land Surveying, LLC.

All rights reserved. No part of this survey plat may be reproduced or transmitted in  
any form by any means - graphic, electronic, or mechanical, including photocopying,  
tracing, or information storage and retrieval systems - without permission in writing  
from Douglas G. Olson, Jensen & Olson Land Surveying, LLC.

I, Douglas G. Olson, Wisconsin Registered Land Surveyor, do hereby certify  
that this survey was performed by me, or under my direction in full compliance with  
the owner's/agent's instructions and Chapter A-E 7 of the Wisconsin Administrative  
Code "Minimum Standards for Property Surveys"; and that this map is an accurate  
representation thereof to the best of my knowledge and belief.

Douglas G. Olson  
Wisconsin Registered Land Surveyor - 2093

Survey Date: August 25, 2011.  
Revisions: No. 1 - Addition  
No. 2 - As-built deck

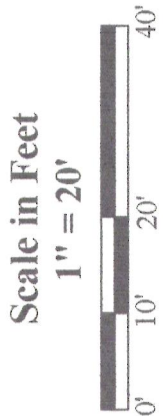

**Jensen & Olson Land Surveying, LLC**

45 South Wisconsin Street \* P.O. Box 322 \* Elkhorn, Wisconsin. 53121  
Telephone: (262) 723-3434 \* Facsimile: (262) 723-8044  
Email: jensen.olson@elknet.net

**Legend**  
Found Iron Pipe  
Recorded Information  
Utility Pole  
Manhole  
Water Valve  
Asphalt Surface  
Concrete Surface  
Patio Blocks

Sheet 1 of 1 Sheets  
Drawing Name: 111-24-33-2011082 (Plat)  
Job Reference Number  
2011.082

2011.082

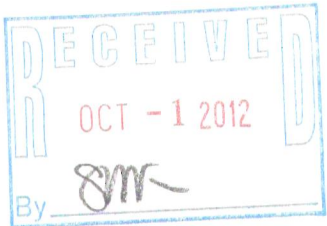
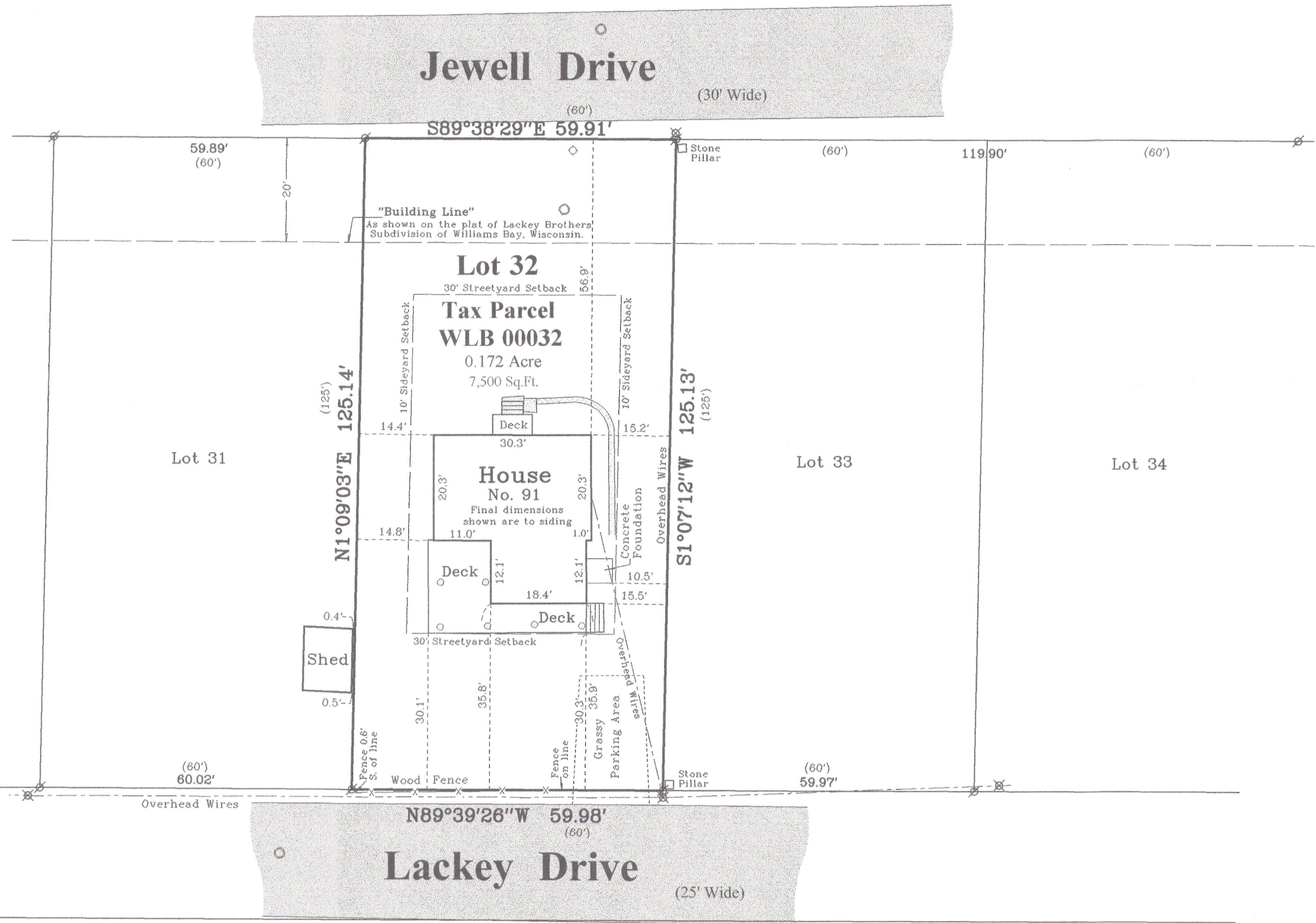

WLB-32

011-24-33